

1761 Jerusalem Rd
Walterboro, SC 29446

- **Our Property**
- **7 Acres**
- **TMS# 270-00-00-003**

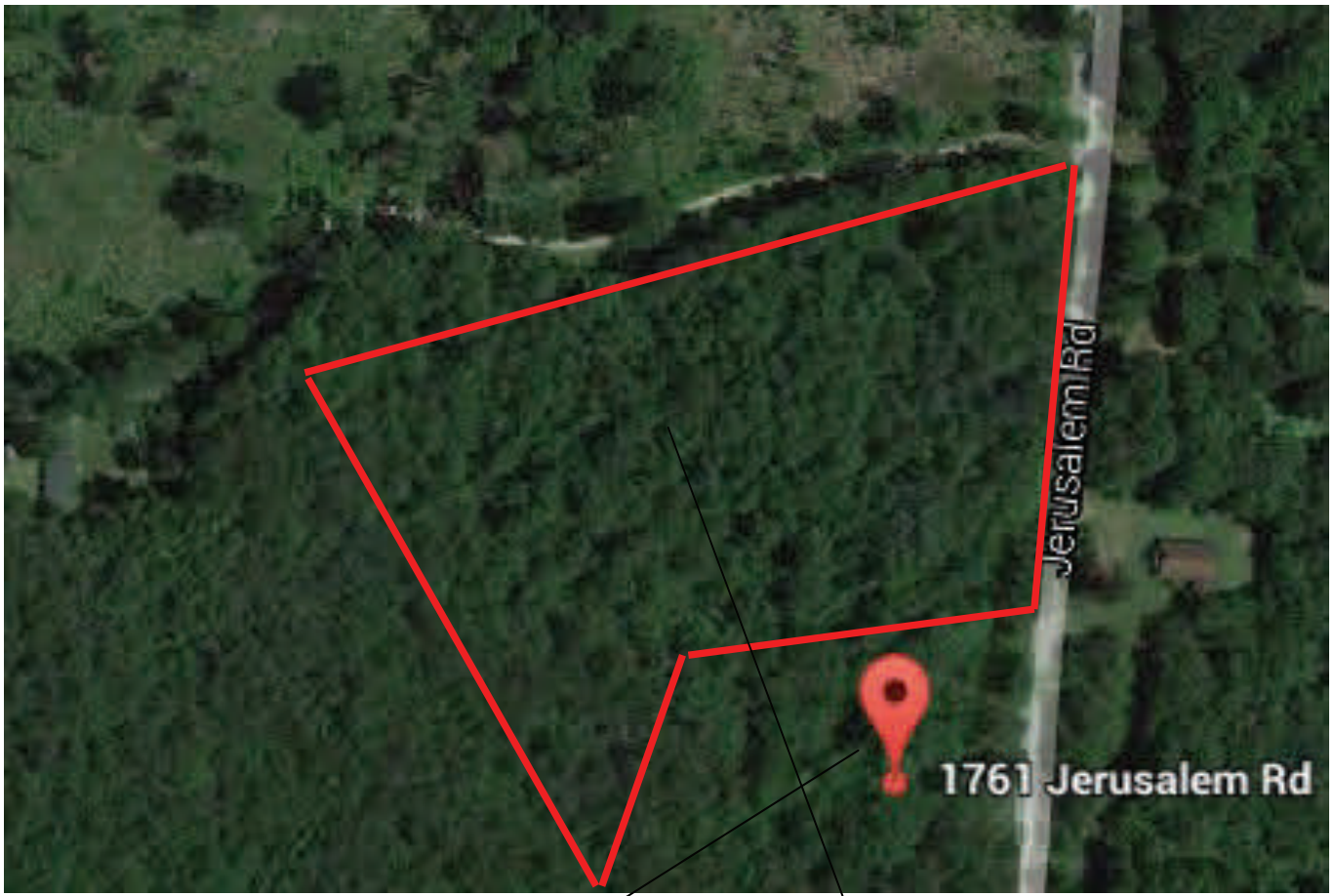

1761 Jerusalem Rd
Walterboro, SC 29446



- **Our Property**
- **7 Acres**
- **TMS# 270-00-00-003**

Directions from Charleston, SC to 1761 Jerusalem Rd

○ Charleston, SC

Get on US-17 S from Broad St and Lockwood Blvd

2.0 mi / 5 min

-  1. Head west on Broad St toward King St 0.8 mi
-  2. Continue onto Lockwood Blvd 1.1 mi
-  3. Turn left to merge onto US-17 S 0.1 mi

Follow US-17 S to State Rd S-15-119/White Hall Rd in Colleton County

43.4 mi / 48 min

-  4. Merge onto US-17 S 30.6 mi
-  5. Turn left to stay on US-17 S 12.8 mi

Continue on White Hall Rd. Drive to Jerusalem Rd/State Rd S-15-563

4.2 mi / 8 min

-  6. Turn right onto State Rd S-15-119/White Hall Rd
 Continue to follow White Hall Rd 3.0 mi
-  7. Turn right onto Abberly Dr/State Rd S-15-563
 Continue to follow Abberly Dr 0.8 mi
-  8. Turn right onto Jerusalem Rd/State Rd S-15-563
 Destination will be on the left 0.4 mi

⊙ 1761 Jerusalem Rd

Green Pond, SC 29446