

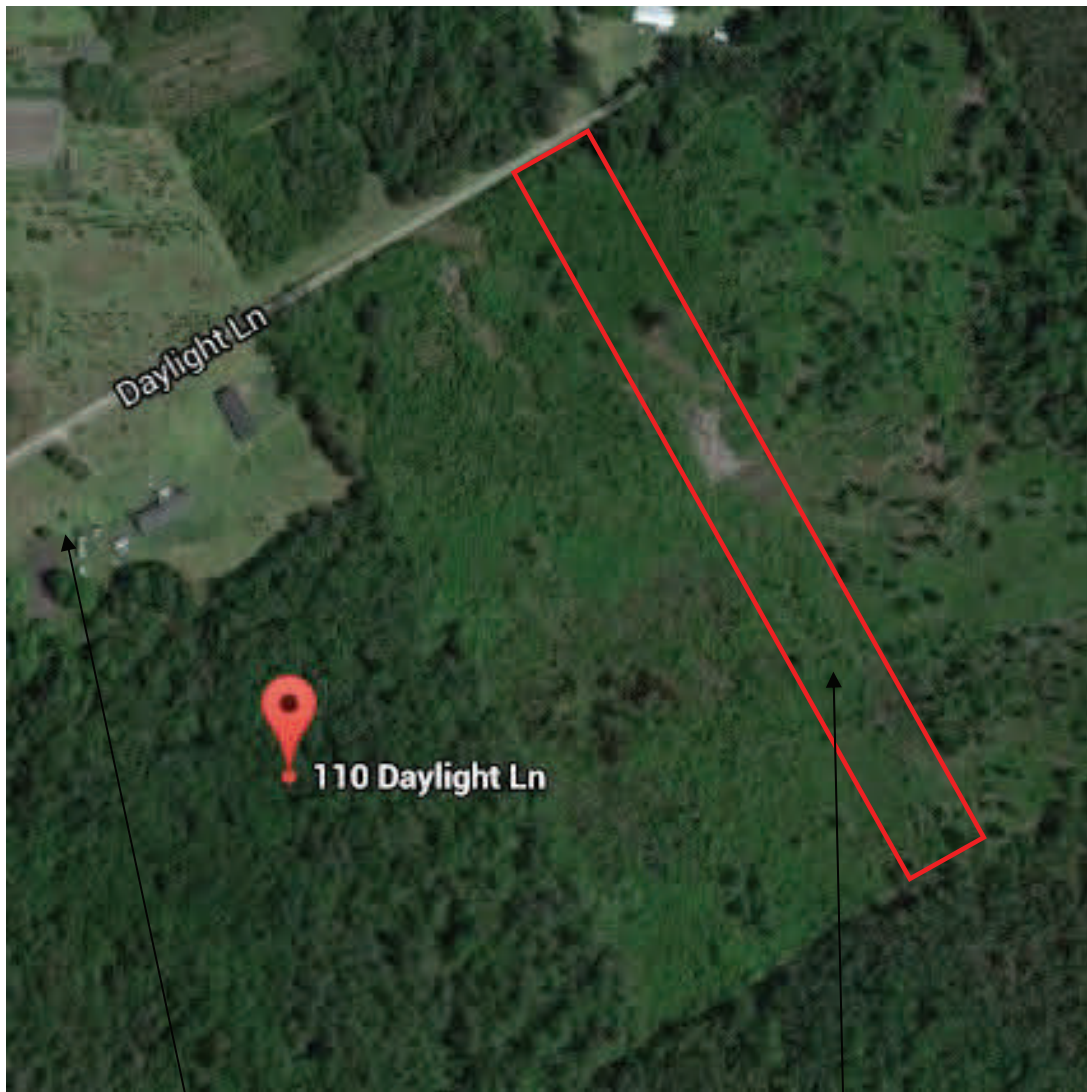

**110 Daylight Cir**  
**Walterboro, SC 29488**

- **Our Property**
- **3 Acres**
- **TMS# 061-00-00-011**



**110 Daylight Cir**  
**Walterboro, SC 29488**

- **Our Property**
- **3 Acres**
- **TMS# 061-00-00-011**

Get on US-17 S from Broad St and Lockwood Blvd

▼ 6 min (2.0 mi)

---

Follow US-17 S to SC-64 W in Colleton County

▲ 40 min (30.7 mi)



Merge onto US-17 S

0.4 mi

---



Continue straight to stay on US-17 S

0.3 mi

---



Use the right 2 lanes to turn slightly right onto US-17 S

29.9 mi

---

Continue on SC-64 W. Take Mt Carmel Rd to Daylight Ln

▲ 36 min (26.0 mi)



Turn right onto SC-64 W

14.5 mi

---



Turn right onto Robertson Blvd

3.3 mi

---



Turn right onto SC-64 W

0.7 mi

---



Turn right onto Mt Carmel Rd

5.8 mi

---



Turn right onto Weans Rd

1.0 mi

---



Keep left to continue on Tree Farm Rd

0.6 mi

---



Turn right onto Daylight Ln

Destination will be on the right

0.1 mi

---

**110 Daylight Ln**

Walterboro, SC 29488