

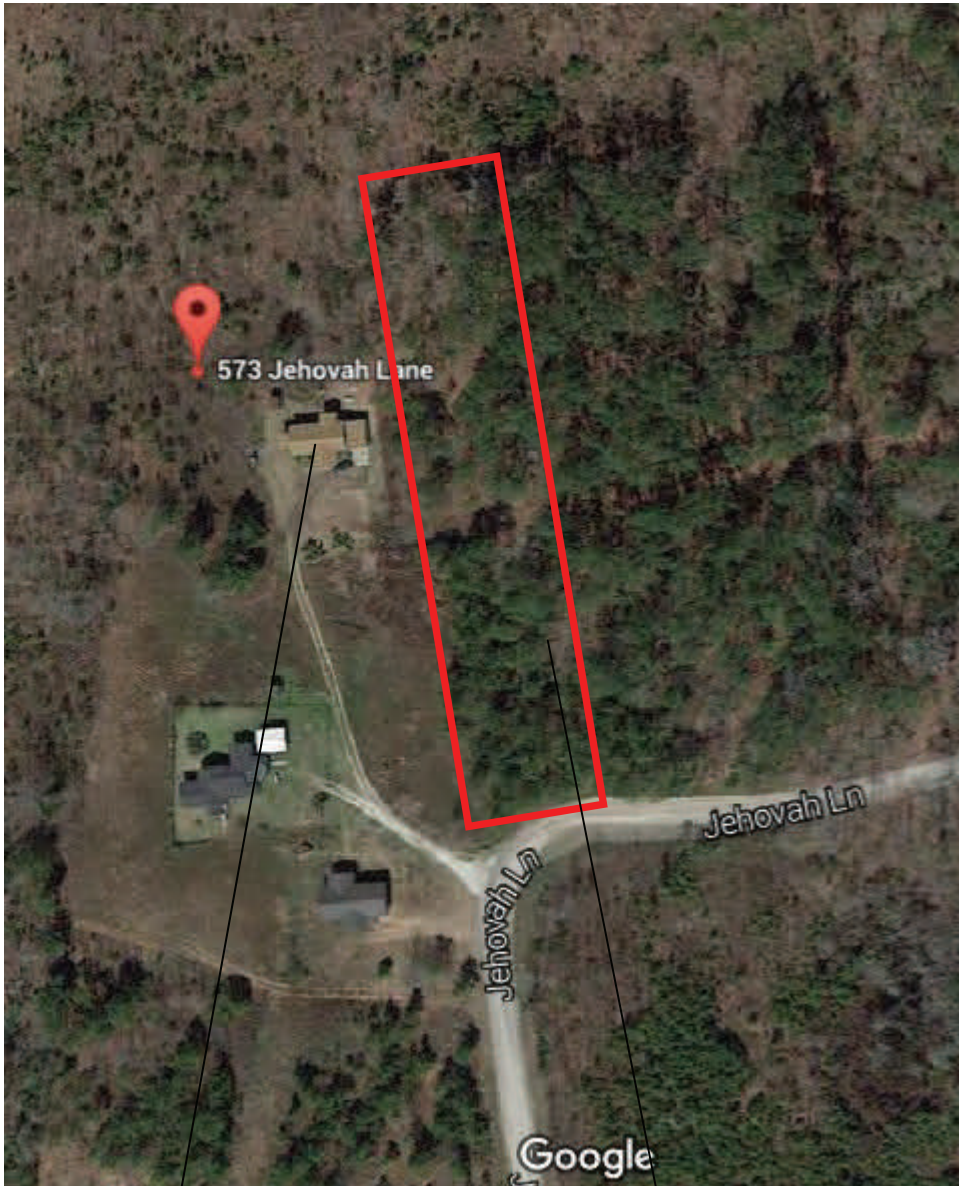

573 Jehovah Ln
Cross, SC 29436

- **Our Property**
- **1 Acre**
- **TMS# 042-00-06-041**



573 Jehovah Ln
Cross, SC 29436

- **Our Property**
- **1 Acre**
- **TMS# 042-00-06-041**

Charleston, SC

Take Broad St and Lockwood Dr to I-26 W/Septima Clark Pkwy

8 min (2.8 mi)

1. Head west on Broad St toward King St
0.8 mi
2. Continue onto Lockwood Dr
1.0 mi
3. Use the right lane to take the ramp onto US-17 N/Cannon St
[Continue to follow US-17 N](#)
0.3 mi
4. Use the left 3 lanes to turn slightly left onto Septima Clark Pkwy
0.7 mi

Follow I-26 W to Dorchester County. Take exit 187 from I-26 W

31 min (33.6 mi)

5. Continue onto I-26 W/Septima Clark Pkwy
0.6 mi
6. Keep left to continue on I-26 W
11.4 mi
7. Keep left to stay on I-26 W
21.4 mi
8. Take exit 187 for SC-27 toward Ridgeville/St George
0.2 mi

Continue on SC-27 N. Take Mudville Rd and Short Cut Rd to Jehovah Ln in Berkeley County

26 min (20.2 mi)

9. Turn right onto SC-27 N/Ridgeville Rd
[Continue to follow SC-27 N](#)
4.0 mi
10. Turn right onto Mudville Rd
8.9 mi
11. Continue onto State Rd S-8-135
0.5 mi
12. Continue onto Mudville Rd
0.2 mi
13. Continue onto SC-6 W
2.3 mi
14. Slight left onto Short Cut Rd
3.8 mi
15. Sharp right onto SC-45 E/SC-6 E
0.1 mi
16. Turn left onto Jehovah Ln
0.3 mi

573 Jehovah Lane

Cross: SC 29436