

1924 Weaver St.
Timmonsville, SC 29161



- **Our Properties**
- **3.83 + 1.67 = 5.5 Acres**
- **TMS# 218-09-04-006**



**1924 Weaver St.
Timmons ville, SC 29161**

- **Our Properties**
- **3.83 + 1.67 = 5.5 Acres**
- **TMS# 218-09-04-006**

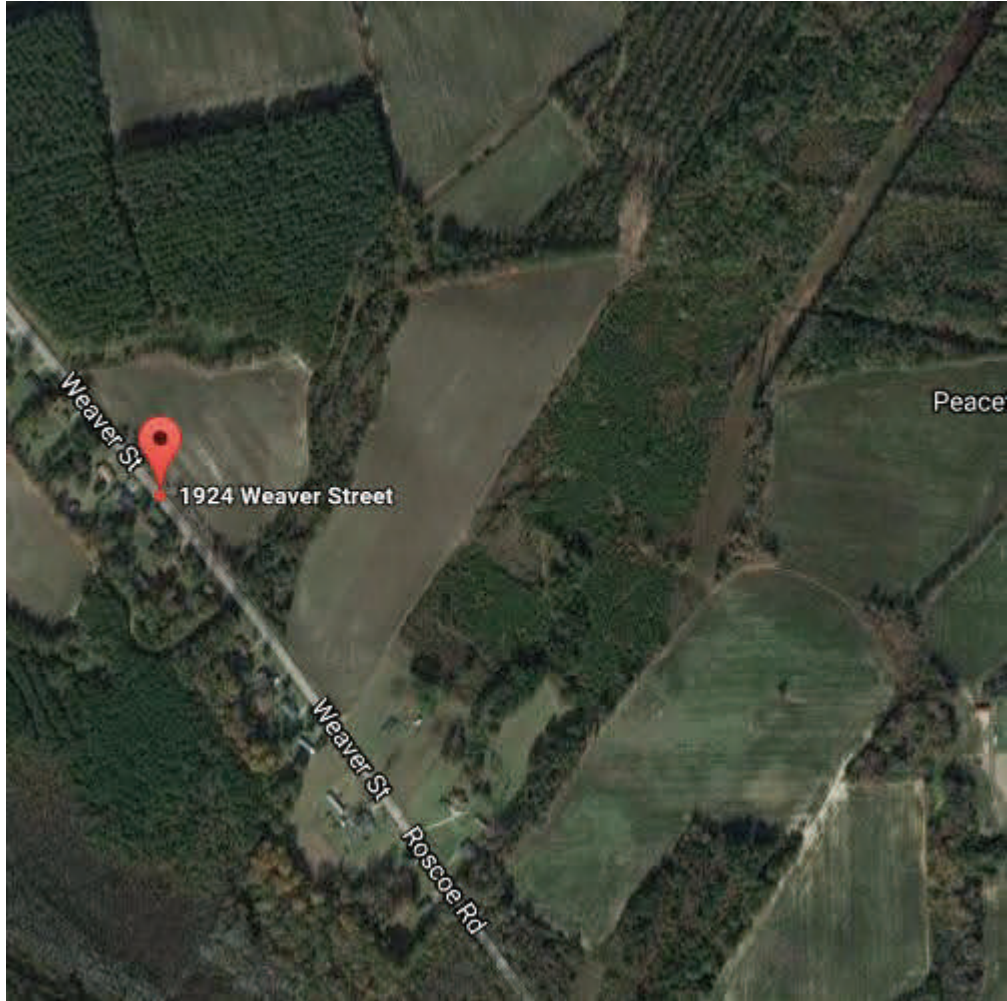



LOCATION MAP
SCALE 1" = 2 MILES

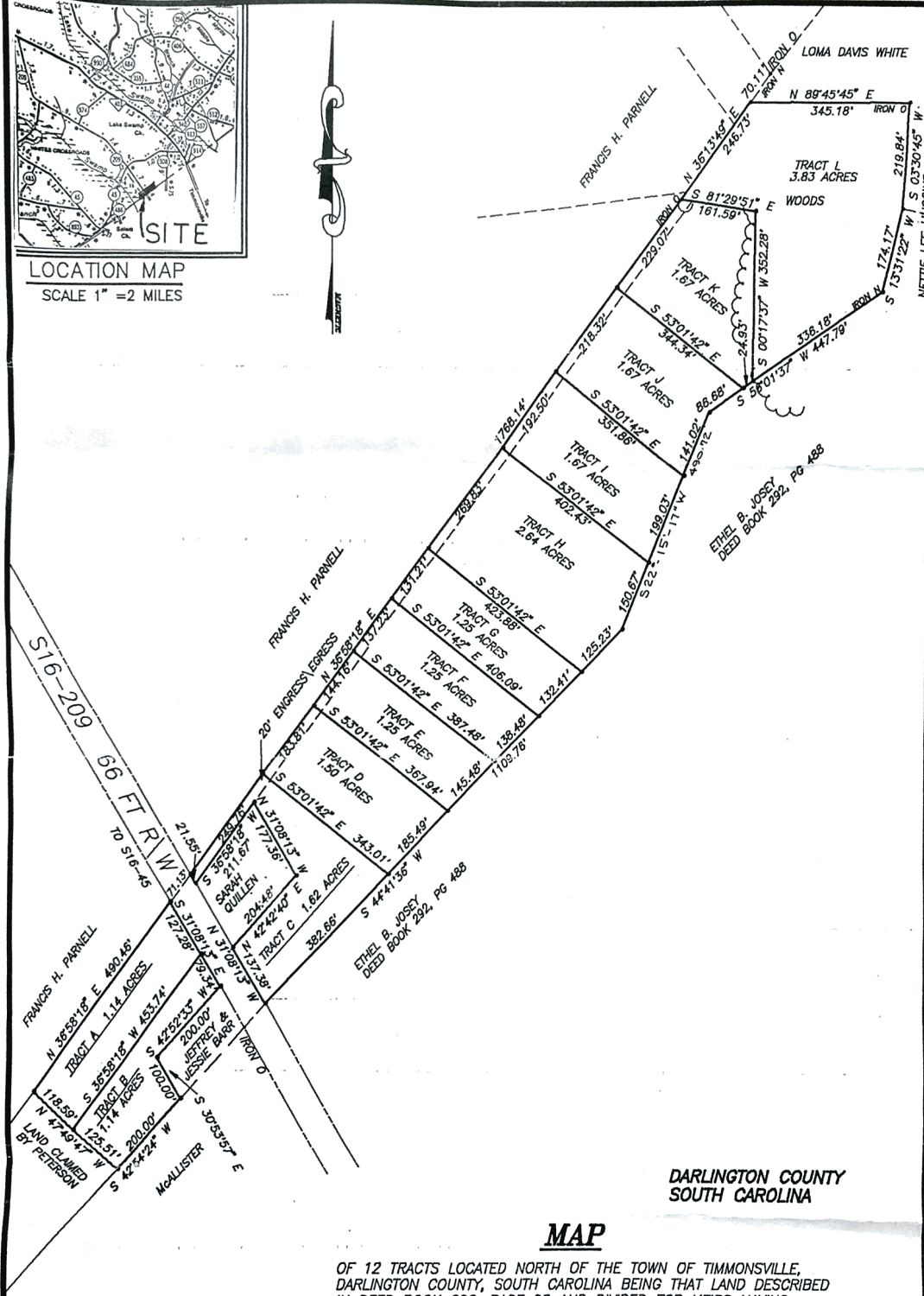

DARLINGTON COUNTY
SOUTH CAROLINA

MAP

OF 12 TRACTS LOCATED NORTH OF THE TOWN OF TIMMONSVILLE,
DARLINGTON COUNTY, SOUTH CAROLINA BEING THAT LAND DESCRIBED
IN DEED BOOK 828, PAGE 98 AND DIVIDED FOR HEIRS HAVING
INTEREST IN SAID TRACT. SURVEYED AND DIVIDED FOR:

RUDOLPH GEE AND HENRY LEON GEE

NESBITT SURVEYING COMPANY



ROUTE 4, BOX 314-B
U.S. HIGHWAY 78 & ALLIGATOR ROAD
TIMMONSVILLE, S.C. 29161
PHONE (803) 348-3302

SCALE 1" = 200 FT

David A. Nesbitt
DAVID A. NESBITT RLS NO 7623

PRECISION 1/10000+		I CERTIFY THAT THIS MAP IS BASED ON A TRUE AND ACCURATE SURVEY AND THAT THERE ARE NO ENCROACHMENTS OR PROJECTIONS UNLESS NOTED HEREON. NOTE: IRONS AT ALL CORNERS WERE PLACED AT TIME OF SURVEY UNLESS NOTED OTHERWISE
DATE: MAY 25, 1993	FIELD BOOK PAGE NO JOB NO.	
27	20	97045A

Continue on E Lucas St. Drive from I-95 S and I-20 W to Darlington County. Take exit 137 from I-20 W

12 min (10.6 mi)

- ↑ 5. Continue straight onto E Lucas St/State Rd S-21-12
 - 📍 Continue to follow E Lucas St

- 👤 6. Use the right lane to take the Route 1 S ramp to Savannah

- 👤 7. Merge onto I-95 S

- 👤 8. Take exit 160B for I-20 W toward Columbia

- ↑ 9. Continue onto I-20 W

- 👤 10. Take exit 137 for SC-340 toward Darlington/Timmonsville

Continue on SC-340 S/Timmonsville Hwy. Drive to Weaver St

9 min (6.0 mi)

- 👤 11. Turn left onto SC-340 S/Timmonsville Hwy

- 👤 12. Turn left onto SC-403 S

- 👤 13. Turn right onto E St Paul Rd

- 👤 14. Turn left onto Weaver St

1924 Weaver Street

Timmonsville, SC 29161