

143 Brockeric Rd
Honea Path, SC 29654

- **Our Property**
- **4 Acres**
- **TMS# 0590010100732**



143 Brockeric Rd
Honea Path, SC 29654

- **Our Property**
- **4 Acres**
- **TMS# 0590010100732**

FILED
GREENVILLE, S.C.

MAY 12 1 21 PM '95

DONNIE S. TANKERSLEY
R.M.C.



NOTE: REFER TO PLAT BOOK 7-D PAGE 98 FOR
EASEMENTS AND RIGHT-OF-WAY REGARDING
BRODERIC ROAD (B.M. 5901 - I - 727)

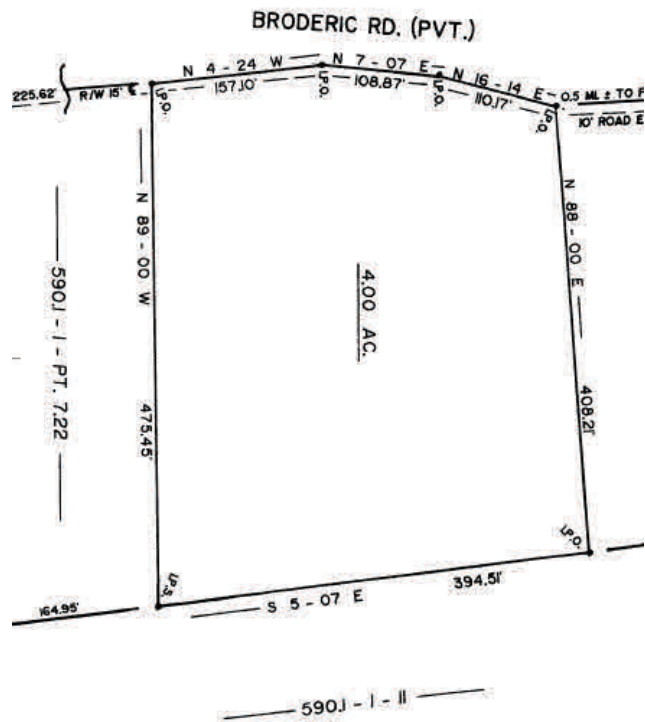

30-B-94
MAY 12 1995

I HEREBY STATE THAT TO THE BEST OF MY KNOWLEDGE
INFORMATION, AND BELIEF THE SURVEY SHOWN
HEREON WAS MADE IN ACCORDANCE WITH THE REQUIREMENTS OF
THE MINIMUM STANDARDS MANUAL FOR THE PRACTICE OF
LAND SURVEYING IN SOUTH CAROLINA, AND MEETS OR
EXCEEDS THE REQUIREMENTS FOR CLASS C SURVEY
AS SPECIFIED THEREIN. ALSO THERE ARE NO VISIBLE
ENCROACHMENTS OR PROJECTIONS OTHER THAN SHOWN.

26504



BOOK 30-8 PAGE 0094
DOC # 95026504

- ↑ 1. Head southwest on N Church St toward Beattie Pl 1.5 mi

- ↑ 2. Continue onto Mills Ave 1.0 mi

- ↑ 3. Continue onto I-185 S 2.4 mi

- ↙ 4. Keep left to stay on I-185 S 0.4 mi

- ↙ 5. Keep left to stay on I-185 S, follow signs for Columbia
▲ Partial toll road 6.6 mi

- ↘ 6. Take exit 7 for US 25/Augusta Rd toward Greenwood
▲ Toll road 0.3 mi

- ↘ 7. Turn right onto US-25 S/Augusta Rd (signs for Greenwood)
▲ Partial toll road 14.6 mi

- Continue on McCullough School Rd. Drive to Brockeric Rd 6 min (2.1 mi)

- ↘ 8. Turn right onto McCullough School Rd 1.0 mi

- ↙ 9. Turn left onto French Rd 0.5 mi

- ↙ 10. Turn left onto Brockeric Rd 0.6 mi

143 Brockeric Road

Honea Path, SC 29654