

232 Pecan Dr
Summerville, SC 29483

- **Our Property**
- **.47 Acres**
- **TMS# 129-13-02-002.000**

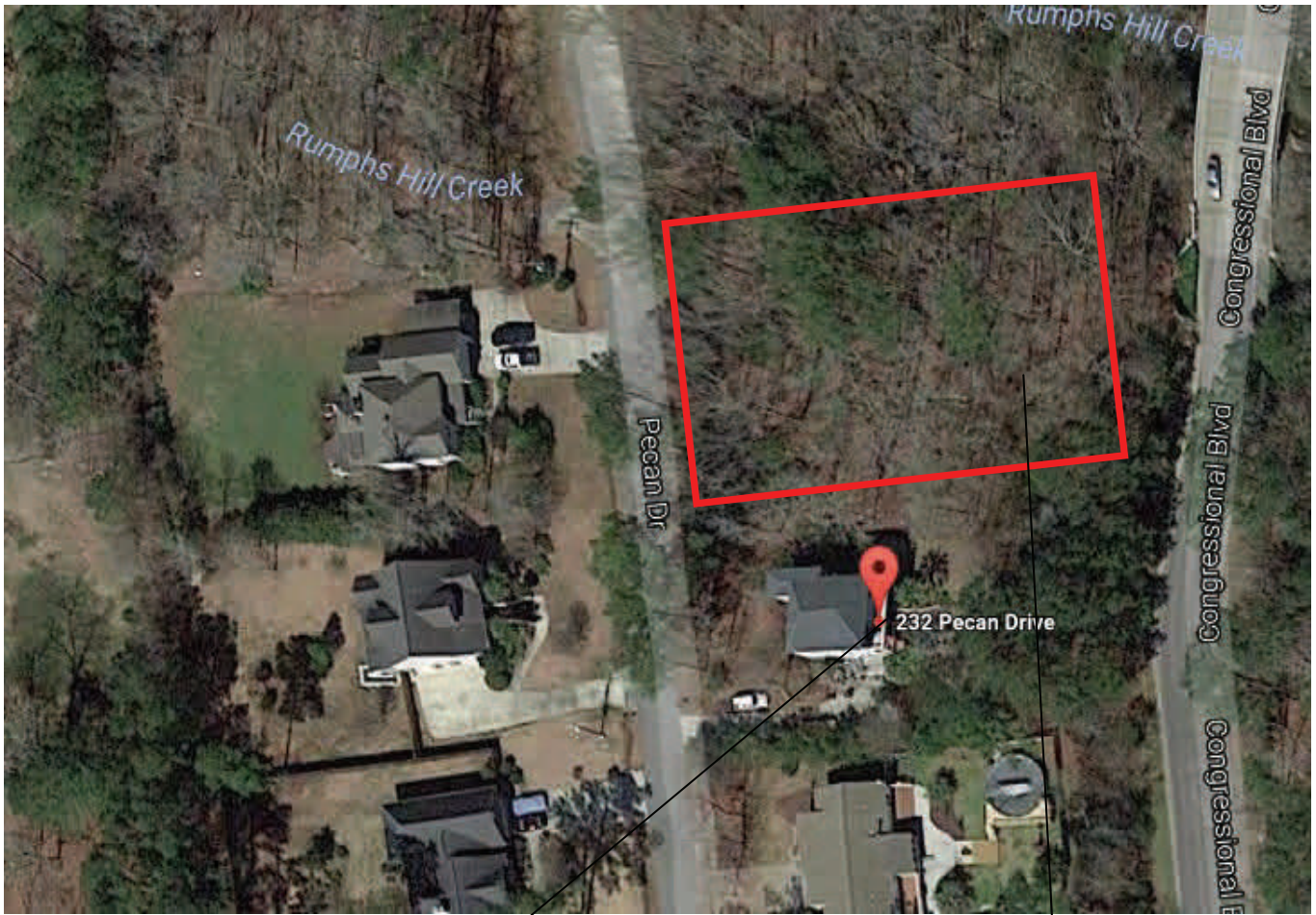



232 Pecan Dr
Summerville, SC 29483

- **Our Property**
- **.47 Acres**
- **TMS# 129-13-02-002.000**

Charleston

South Carolina





Get on I-26 W

-  1. Head north on Meeting St toward Court House Square 10 min (2.5 mi)
-  2. Use the left 2 lanes to turn left to merge onto I-26 W 2.1 mi
- 0.4 mi

Follow I-26 W to US-17 ALT S/N Main St in Berkeley County. Take exit 199A from I-26 W

-  3. Merge onto I-26 W 20 min (21.1 mi)
-  4. Keep left to stay on I-26 W 10.9 mi
-  5. Take exit 199A for Alt U.S. 17 S toward Summerville 10.0 mi
- 0.2 mi

Continue on US-17 ALT S/N Main St. Take Central Ave to Pecan Dr in Dorchester County

-  6. Merge onto US-17 ALT S/N Main St 17 min (6.1 mi)
-  7. Turn right onto W 2nd S St 2.3 mi
-  8. Turn left onto Central Ave 0.1 mi
-  9. Turn right onto W Butternut Rd/County Rd S-18-58 2.5 mi
-  10. Turn right onto Pecan Dr 0.7 mi
-  Destination will be on the right 0.5 mi

232 Pecan Dr

Summerville, SC 29483