

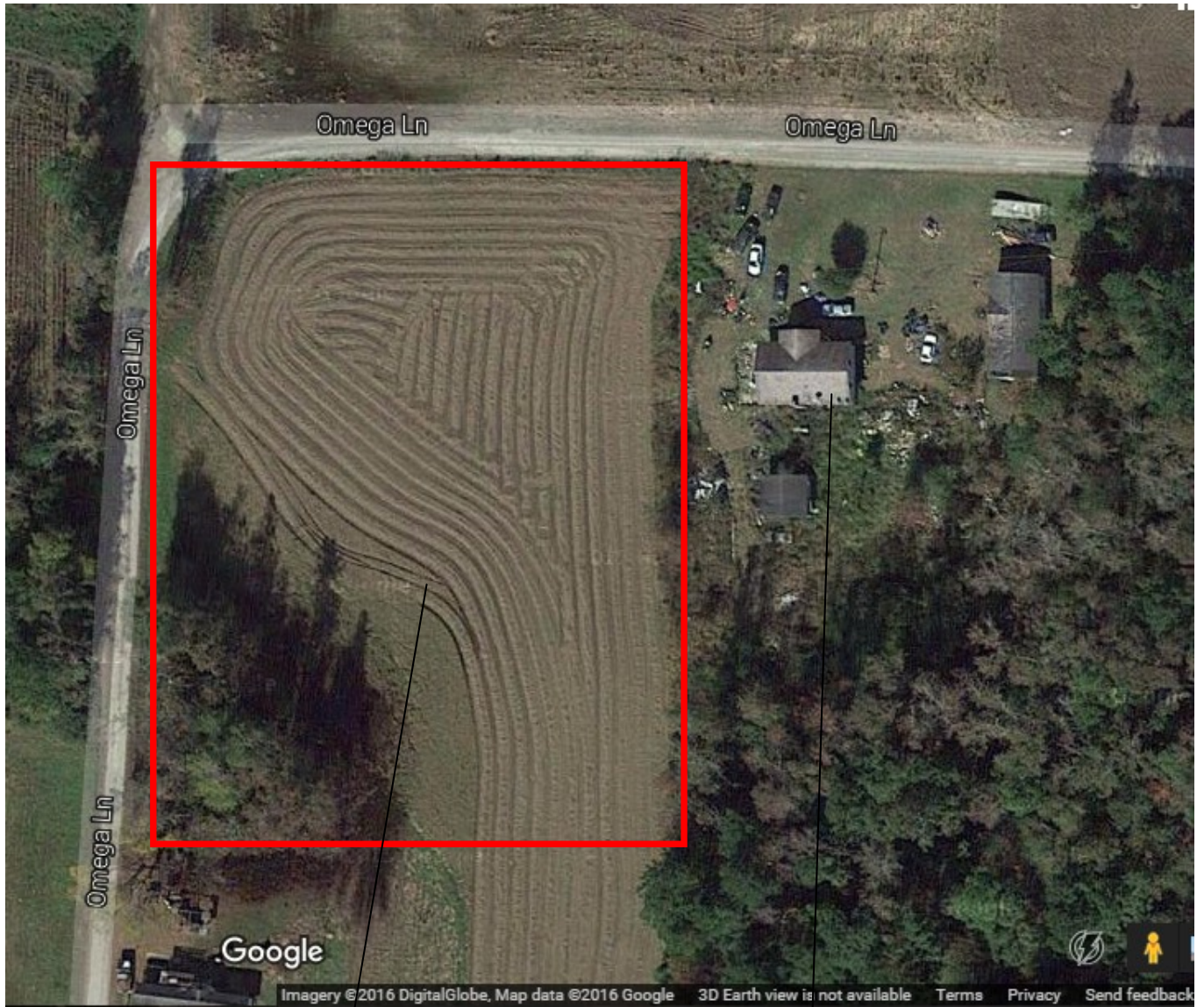

- **Our Property**
- **2.5 Acres**
- **TMS# 023-00-00-015**

129 Omega Ln
Pineville, SC 29468



- **Our Property**
- **2.5 Acres**
- **TMS# 023-00-00-015**

129 Omega Ln
Pineville, SC 29468

Charleston, SC

Get on I-26 W

1. Head north on Meeting St toward Court House Square 9 min (2.5 mi)
2. Use the left 2 lanes to turn left to merge onto I-26 W 2.1 mi
3. Merge onto I-26 W 0.4 mi

Continue on I-26 W. Take US-52 W and N U.S. Hwy 52 to Mandella Rd in Berkeley County

4. Use the right 2 lanes to take exit 209A-209B for US-52 toward Goose Creek/Moncks Corner 51 min (42.2 mi)
5. Keep left at the fork, follow signs for Moncks Corner/Kingstree and merge onto US-52 W/Rivers Ave 10.9 mi
6. Keep left to continue on Rivers Ave 1.5 mi
7. Continue onto US-52 W/Goose Creek Blvd 1.4 mi
i Continue to follow US-52 W
8. Continue straight onto US-52 BYP N/Rembert C Dennis Blvd 1.2 mi
9. Slight right onto US-52 W/N U.S. Hwy 52 15.1 mi
10. Turn left onto Mandella Rd 2.0 mi
11. Turn right onto N State Hwy 35/State Rd S-8-35 10.2 mi

Take N State Hwy 35/State Rd S-8-35 and SC-45 W to Omega Ln

12. Turn left onto SC-45 W 15 min (10.6 mi)
13. Turn left onto Murrell Block Dr 0.7 mi
14. Turn right onto Omega Ln 0.7 mi
i Destination will be on the left
15. Turn left onto Murrell Block Dr 3.3 mi
16. Turn right onto Omega Ln 0.7 mi
17. Turn left onto Murrell Block Dr 0.1 mi

129 Omega Ln

Pineville, SC 29468

These directions are for planning purposes only. You may find that construction projects, traffic, weather, or other events may cause conditions to differ from the map results, and you should plan your route accordingly. You must obey all signs or notices regarding your route.