

1967 MAR 13 PM 4 09

CLERK OF COURT  
SUMTER COUNTY S.C.  
R. P. BLANDING CLERK

T. C. Croft  
Plat in Book 2-10 pg 749

50 Acres  
being conveyed to  
Eartha Sanders

other lands  
of  
Janie Jake &  
John Sanders

Approx 1/2 mile to  
S.C. Hwy No 763

sanders  
2-13 pg 90

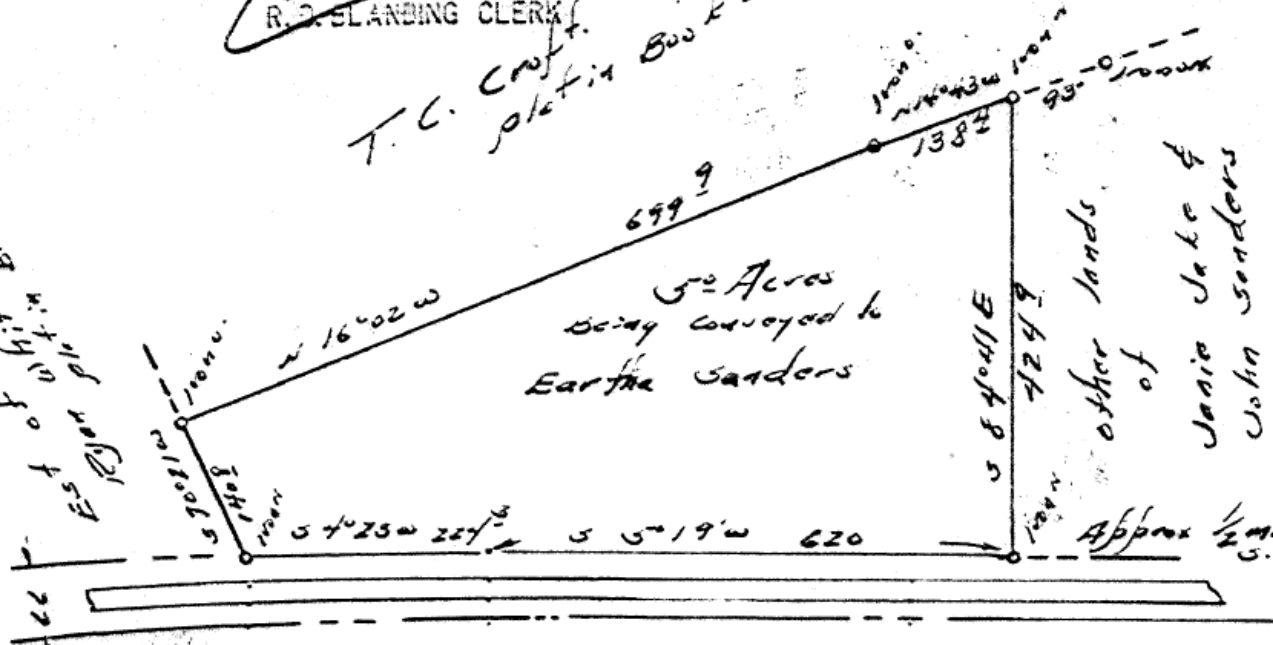

2555  
Est of 100 ft  
100 ft  
100 ft  
100 ft  
100 ft  
100 ft

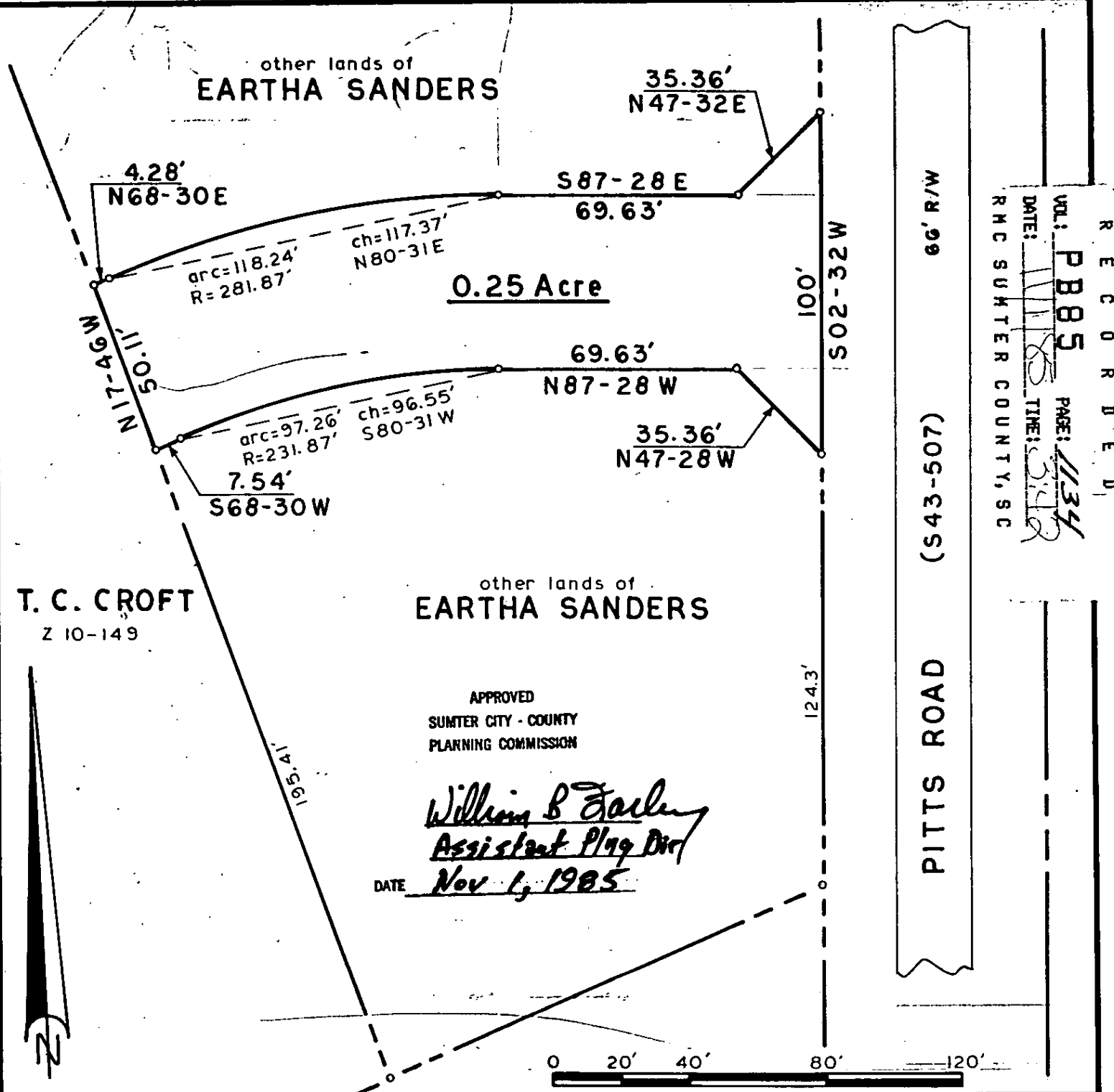

RECORDED  
 VOL: **PB85** PAGE: **1134**  
 DATE: *11/1/85* TIME: *3:12*  
 RHC SUMTER COUNTY, SC

**T. C. CROFT**  
 Z 10-149

other lands of  
**EARTHA SANDERS**

APPROVED  
 SUMTER CITY - COUNTY  
 PLANNING COMMISSION

*William B. Farley*  
 Assistant Plng Dir  
 DATE Nov 1, 1985



THE ABOVE COMPILED PLAT REPRESENTS A 0.25 ACRE PARCEL OF LAND BEING CUT FROM THE PROPERTY OF EARTHA SANDERS SHOWN AS A 5 ACRE TRACT IN PLAT BOOK Z24 AT PAGE 20. THIS SURVEY REQUESTED BY:

**ERNEST W. BAKER, JR.**



SOUTH CAROLINA		CROFT Engineering Company Sumter, S. C.			
SUMTER COUNTY					
SUMTER TOWNSHIP					
field work by	NONE	calcs. by	DET	dwg. by	DET

seal  
 R.L.S. signature *Carl J. Croft*

scale 1" = 40'    tax map 183-00-04-004    date surveyed Oct. 31, 1985    file no. 85134

*Monica C. Anderson Records Auditor 11-1-85*