

Note: This property the Eastern portion of Tract No. 4 of the Estate of Andrew Murph. See P.B. No. 3-4 area shown = 14.18 Ac.  
 Tract No. 5 Commodore Murph Estate

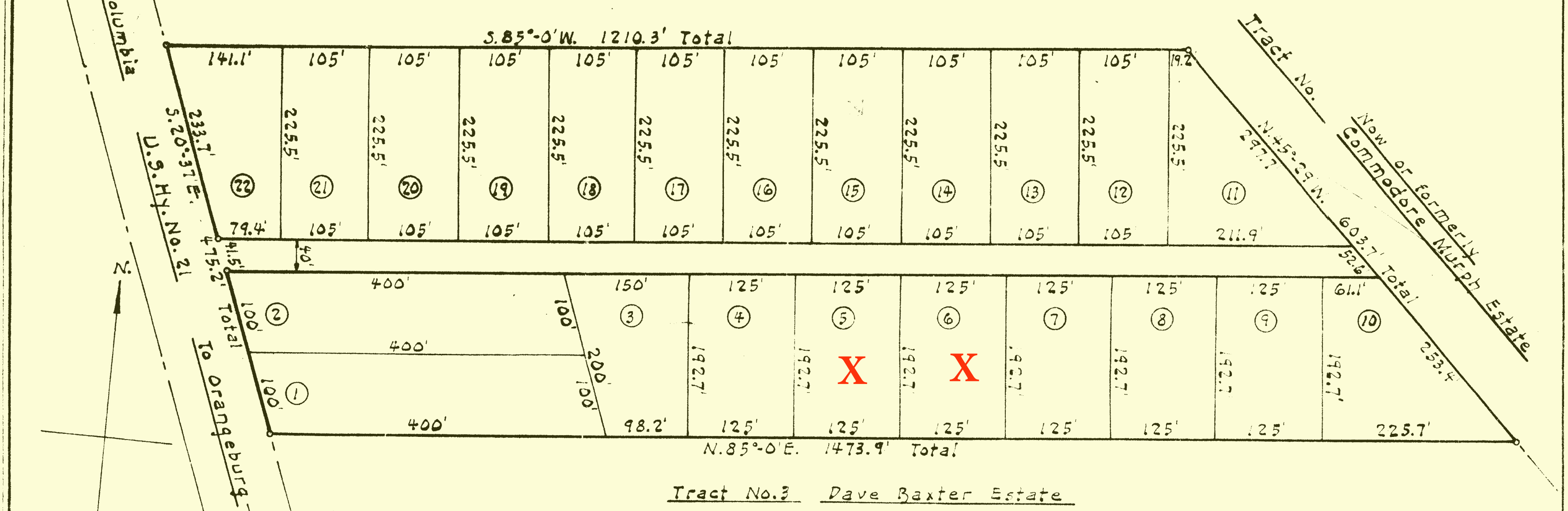

STATE OF SOUTH CAROLINA  
 ORANGERBURG COUNTY  
 SUBDIVISION PLAT  
 PROPERTY OF JAKE SMITH  
 Scale: 1" = 100'  
 H. Frank O'Carin, C.E., Sept. 27, 1968

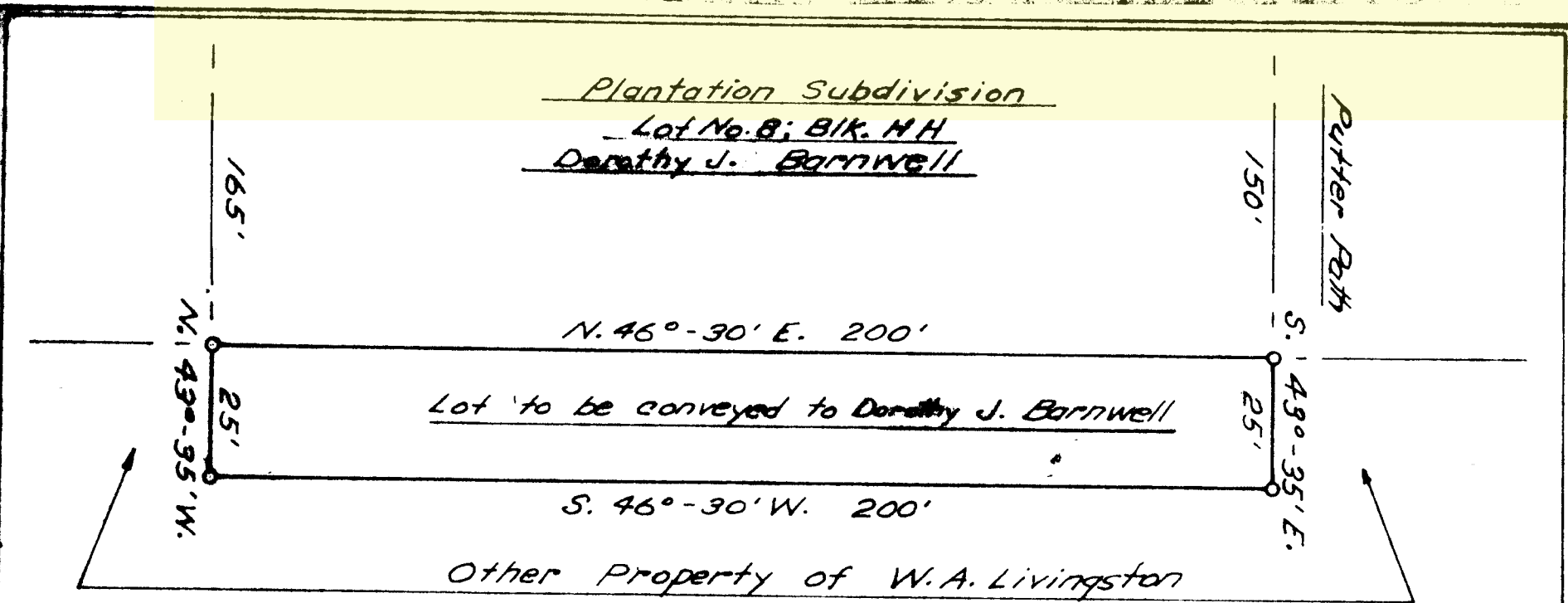

STATE OF SOUTH CAROLINA  
 ORANGERBURG COUNTY  
 PLAT OF SURVEY  
 PROPERTY OF W.A. LIVINGSTON  
 Scale 1" = 90'  
 C.A. Ferris, R.L.S. #3121 Apr. 5, 1968.

FILED FOR RECORD  
 Oct 18 @ 5:44 PM '68  
 J. H. [unclear]  
 CLERK OF COURT  
 ORANGERBURG COUNTY, S.C.